

Food Map 1

Nearest Station: Iryo Center Station



2F, Restaurant
Kazokutei Port Island



2F, Restaurant
Compass



1F, Convenience
Store (Inside of
hospital building)



1F, Kitchen &
Coffee matros



2F, みなと庵縁



1F, Convenience
Store



In this building

Food Map 2

Next 2 Neighboring Stations: **Shiminhiroba** and **Minatojima**



1F, Big Boy
(Steaks)

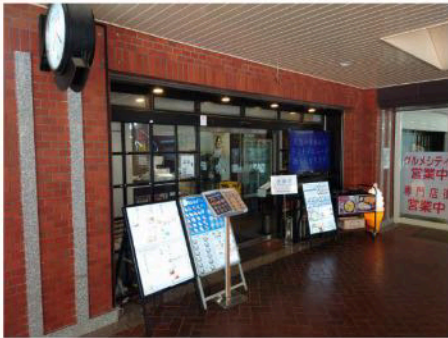

1F, ごはん家
(Japanese food)

Convenience Store

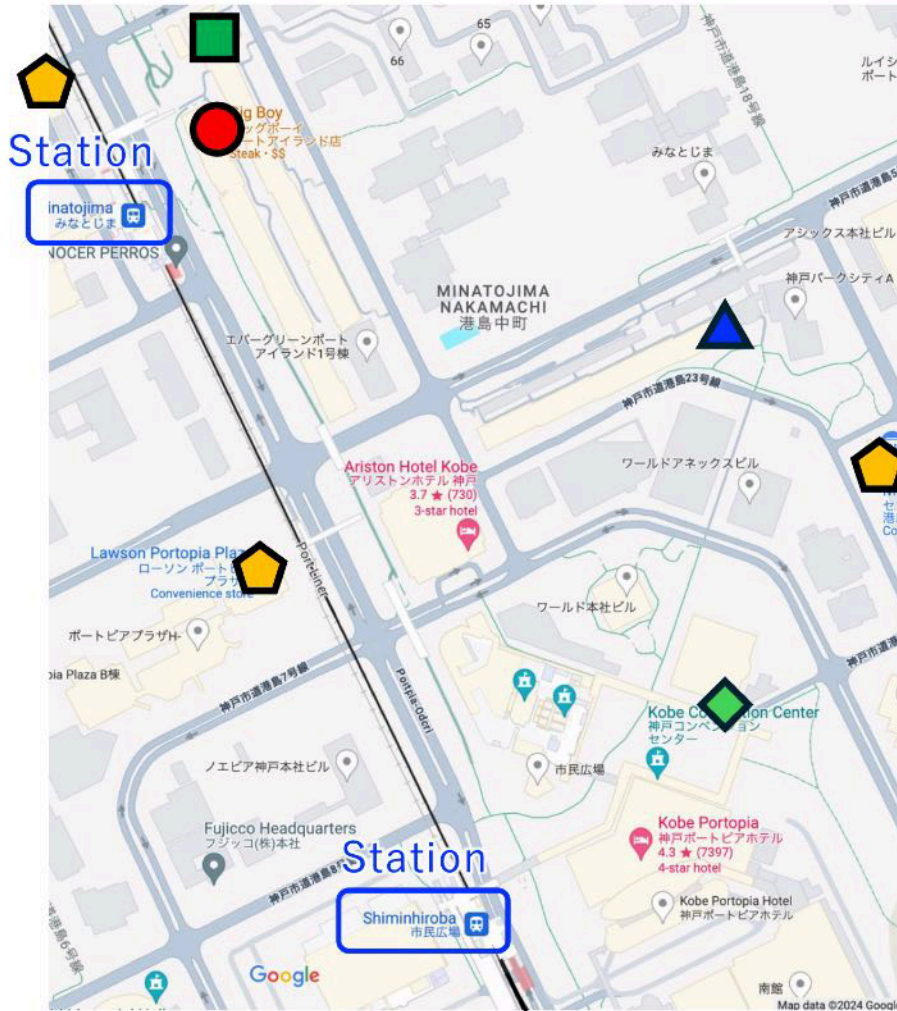

Iryo Center
Station

* Closed on Monday



1F, Chiriken
(Chinese food)

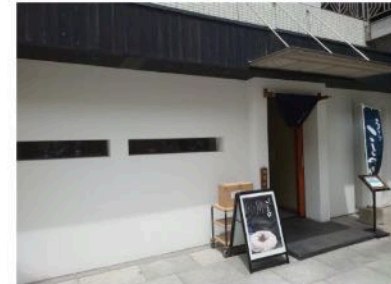

1F, うどんのことは
(Udon noodle)

Note that there are several restraints in the “Kobe Portopia Hotel” and “Ariston Hotel Kobe”, but they are little expensive.